

PLAN SHOWING THE PROPOSED CONSTRUCTION OF RESIDENTIAL BUILDING AT P. NO: 46, GIRIJA NAGAR, IN S.NO: 72/2, ERNAVOOR VILLAGE, THIRUVOTTIYUR MUNICIPAL LIMIT, MADRAS

SCALE - 1:100

OWNER: MR. R. JOSEPH DIVISTOR.

107

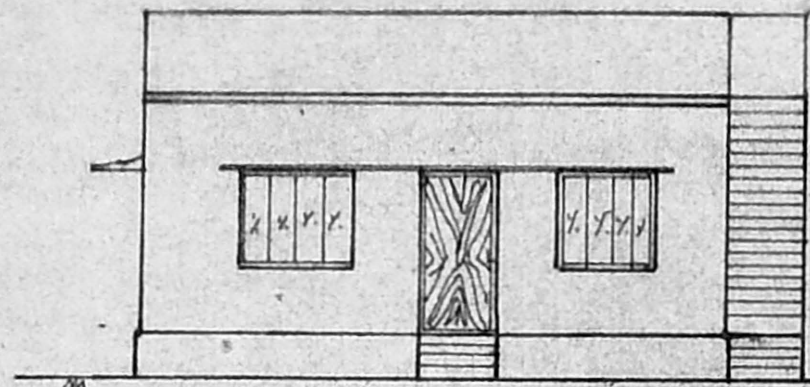

ELEVATION

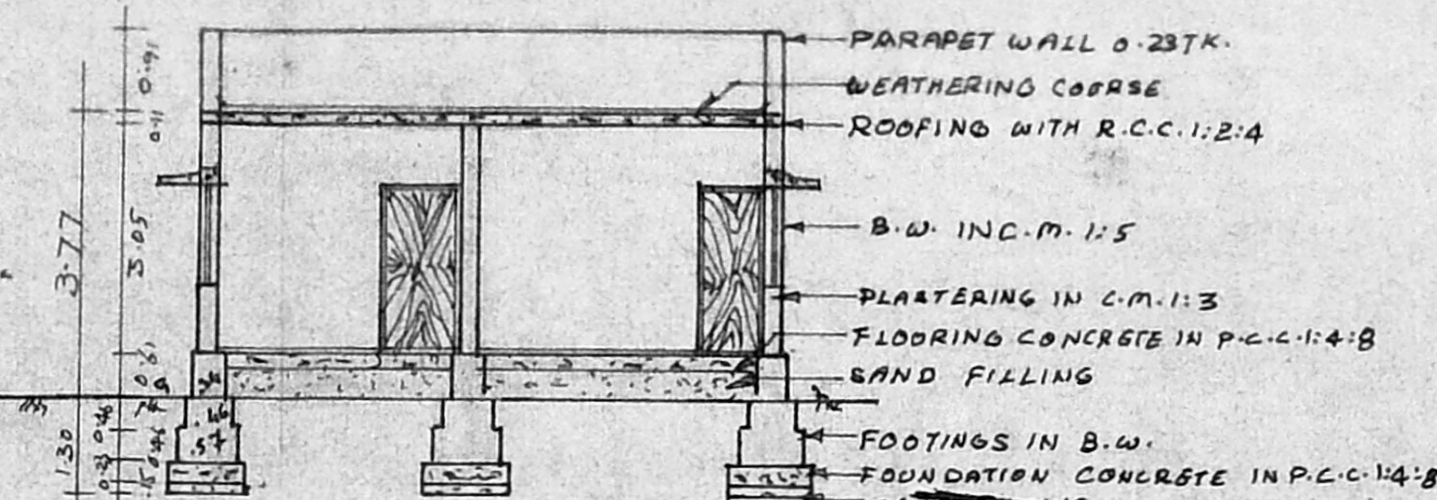

SECTION ON 'AB'



KEY PLAN

(NOT TO SCALE)

JOINERY DETAILS

D	- DOOR	1.00 x 2.13
D1	- DOOR	0.91 x 2.13
D2	- DOOR	0.76 x 2.13
W	- WINDOW	1.22 x 1.22
V	- VENTILATOR	0.91 x 0.61

SITE AREA : 142.14 M<sup>2</sup>  
 PLINTH AREA : 69.35 M<sup>2</sup>  
 PLOT COVERAGE : 49%  
 F.S.I. : 0.49

PROPOSAL :  SITE BOUNDARY :   
 EXISTING ROAD :

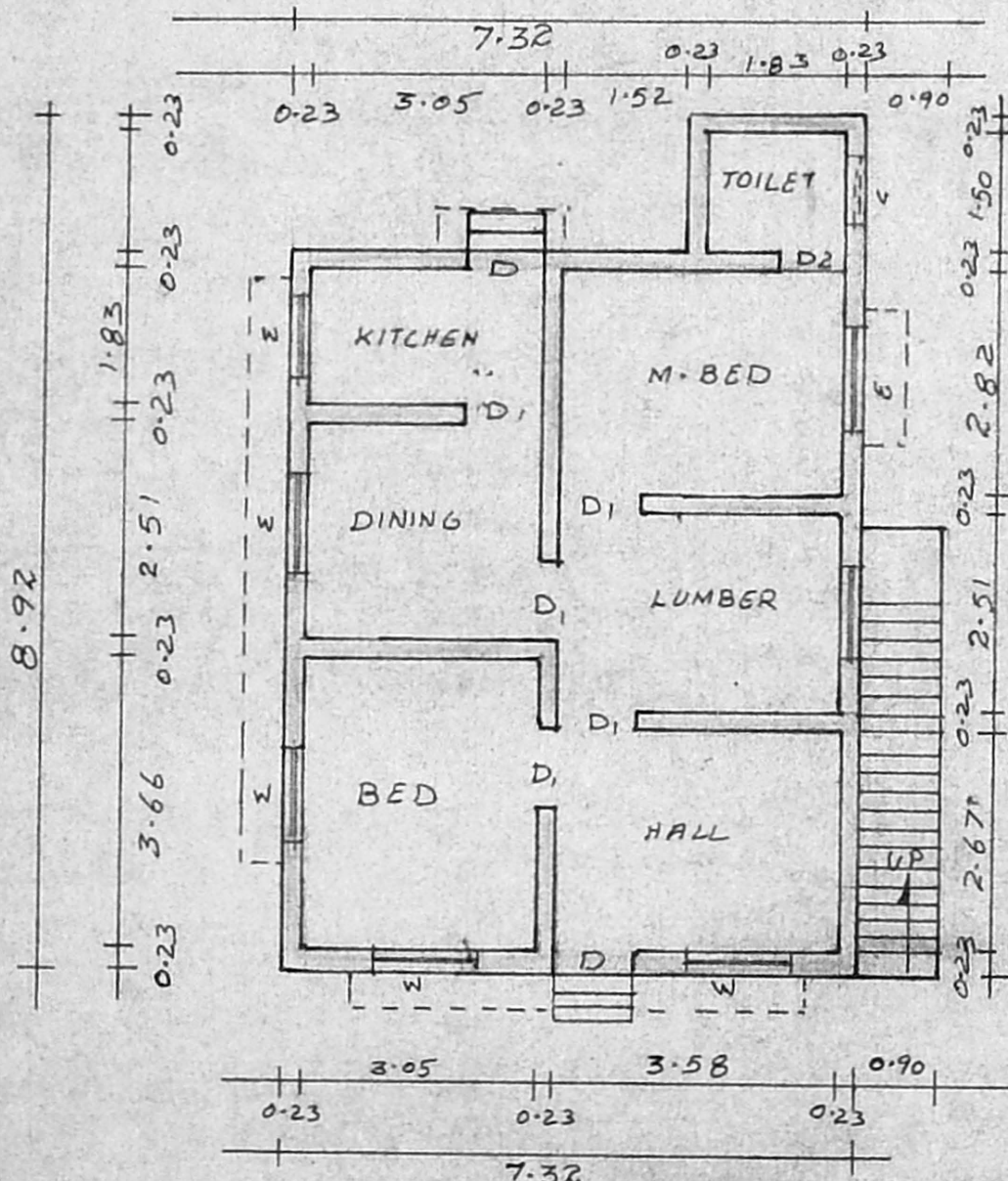
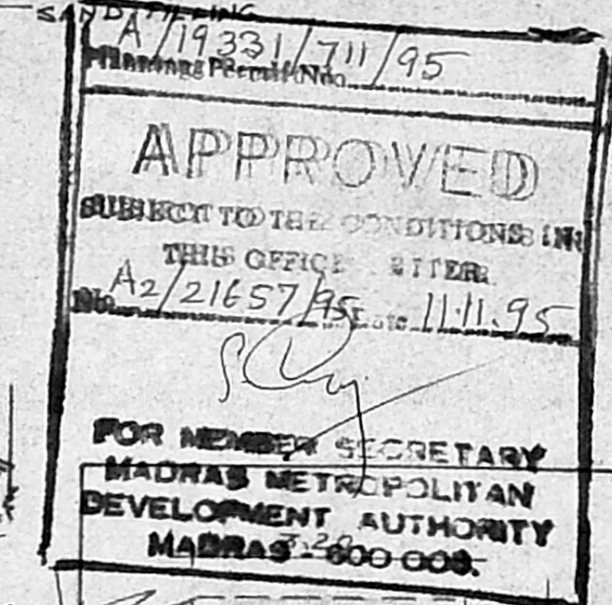

PLAN

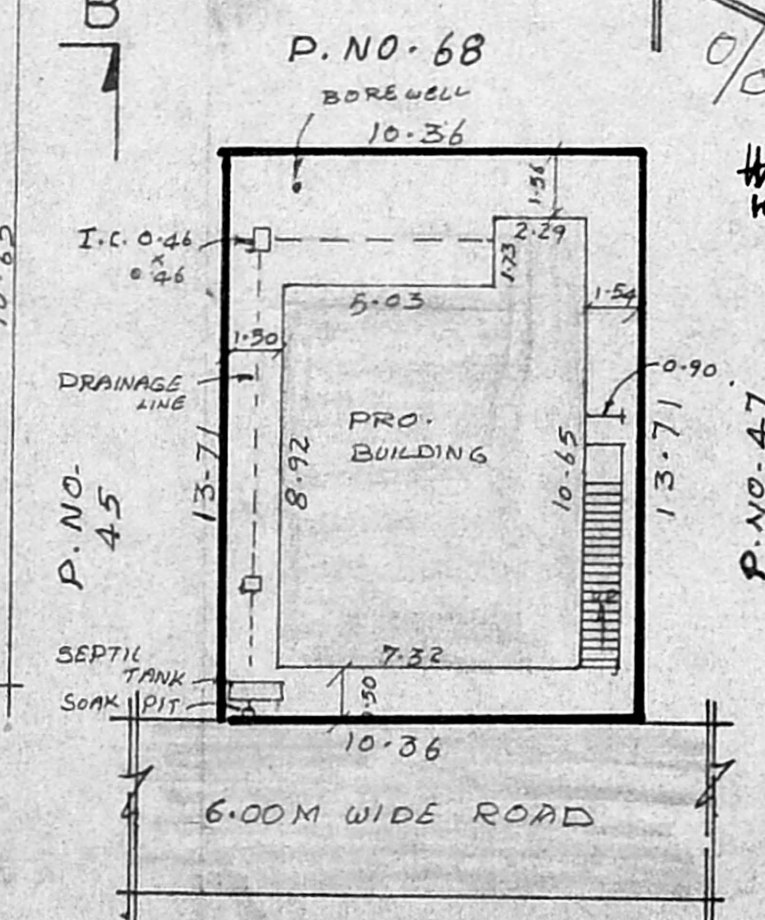

SITE PLAN

SCALE 1:200

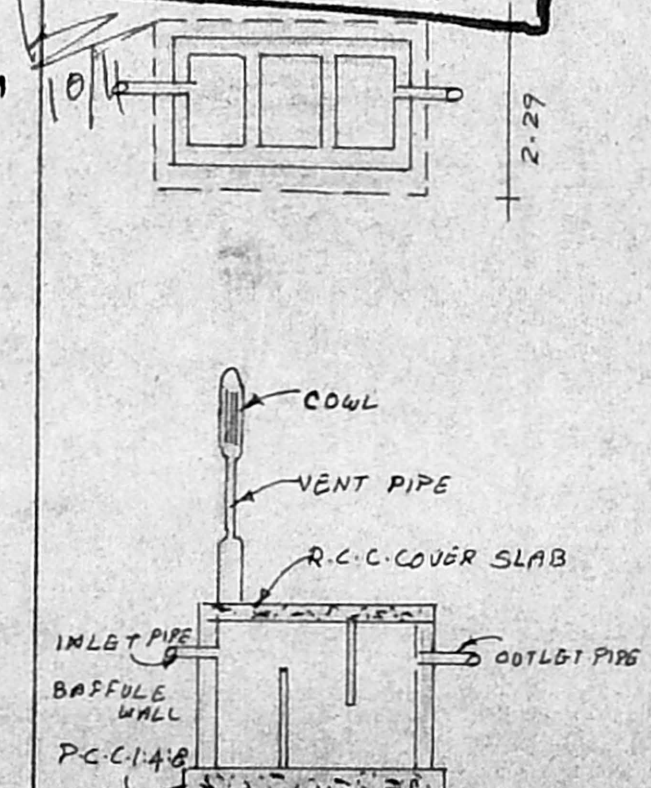

PLAN & SECTION OF SEPTIC TANK DETAILS

*(Signature)*  
 (MR. R. JOSEPH DIVISTOR)  
 OWNER

*(Signature)*  
 S. SAMPATH KUMAR,  
 Licensed Surveyor,  
 No. 17861931 F2.  
 Thiruvottiyur Municipality  
 L.B.S.